



SURGICAL PATHOLOGY REPORT

SATIS TEST PRACTICE

1511 Heritage Ln, Florence, South Carolina, 29505

Phone: 843-664-8989 Fax: 843-664-8920

PATIENT: Robert Rong
DOB: 1/23/1985
SEX: Male
CHART ID: 54645

HDL-10-8
Date Of Service:5/24/2010

PHYSICIAN: Tim Sadler, M.D.
LOCATION: HD New Location
SPECIMEN: 1. Left Wrist, Shave
2. Left Elbow, Shave

PROCEDURE:
PREOP DX:
POSTOP DX:
HISTORY: TESTING

DIAGNOSIS:

1. Left Wrist,
Shave:

GLANDULAR MUCOSA WITH INFLAMMATION AND INTESTINAL METAPLASIA (GOBLET CELLS ARE CONFIRMED BY NEGATIVE PAS AND POSITIVE ALCIAN BLUE STAINS). NEGATIVE FOR EPITHELIAL DYSPLASIA.

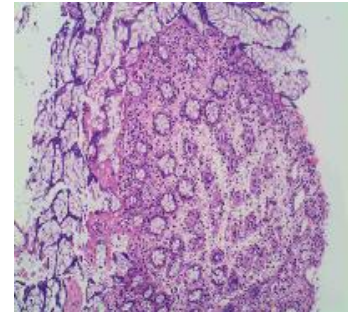

2. Left Elbow,
Shave:

BARRETT MUCOSA (GOBLET CELLS CONFIRMED BY PAS WITH ALCIAN BLUE STAIN) WITH HIGH GRADE DYSPLASIA

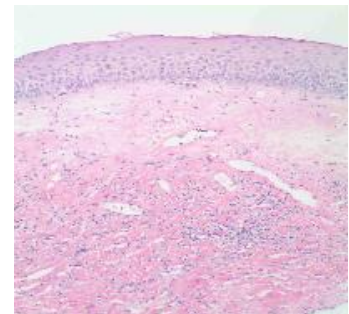

GROSS DESCRIPTION:

1. Received in formalin, labeled "" is one fragment of tan tissue measuring cm in greatest dimension, which is submitted in toto in one cassette in a specimen bag. 2. Received in formalin labeled "" are fragments of tan tissue measuring cm in greatest dimension which are submitted in one cassette in a specimen bag.

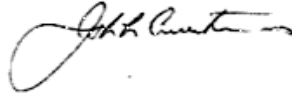

HD Support, M.D.
Pathologist Associaton, P.A.
5/24/2010

CPT Detail: 88305 x 2, 88342 x 3